

Patient report

Bio-Rad DATE: 09/21/2019
D-10 TIME: 01:08 PM
S/N: #DJ4I016123 Software version: 4.30-2
Sample ID: 10559230
Injection date 09/21/2019 12:50 PM
Injection #: 12 Method: HbA1c
Rack #: --- Rack position: 4

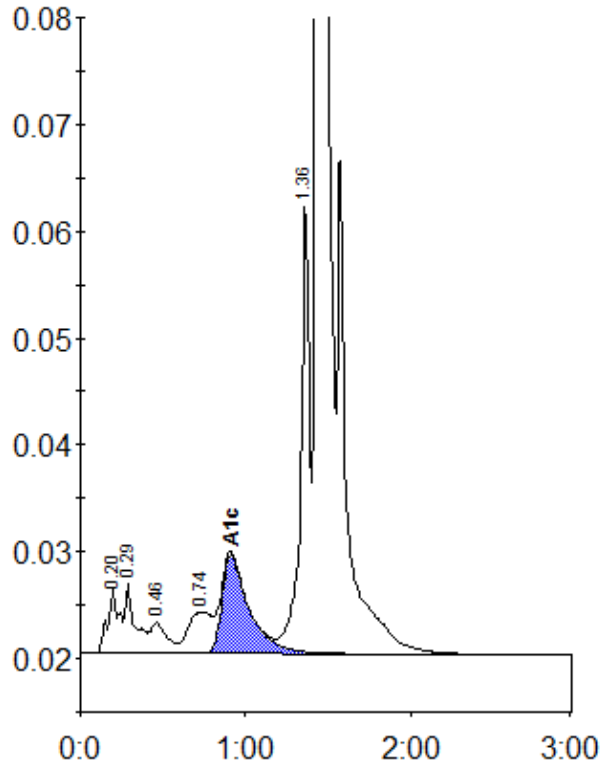

Peak table - ID: 10559230

Peak	R.time	Height	Area	Area %
A1a	0.20	5975	29267	1.2
A1b	0.29	6627	28152	1.2
F	0.46	2909	19978	0.8
LA1c/CHb-1	0.74	3861	38181	1.6
A1c	0.91	9228	106044	6.0
P3	1.36	42579	159125	6.6
A0	1.44	627783	2047956	84.3
Total Area:		2428703		

Concentration:	%
A1c	6.0